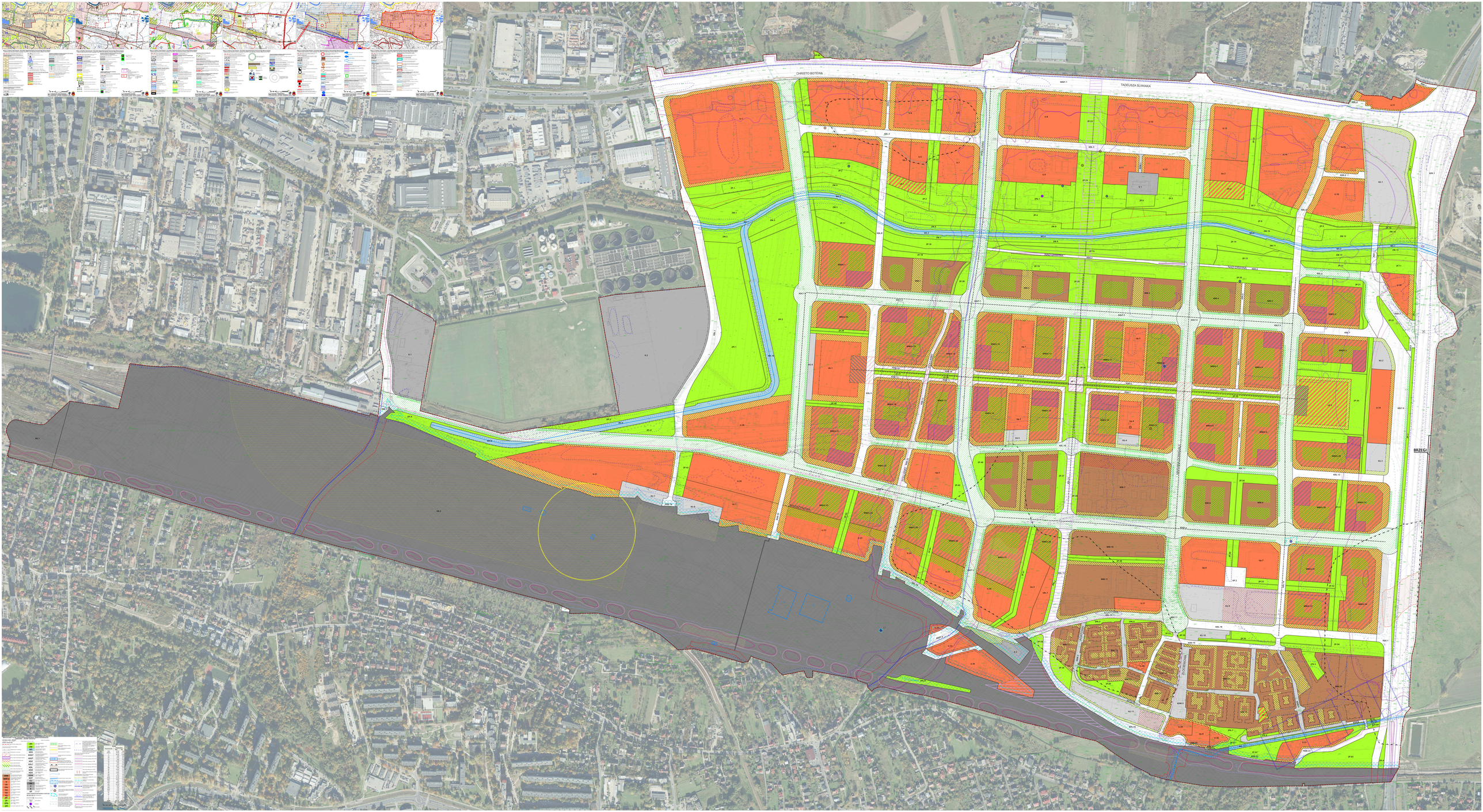
CHRISTO BOTEWA
TADEUSZA ŚLIWIAKA
BRZEGI